속죄하신 구세주를

Since I Have Been Redeemed

for SATB voices with Piano accompaniment, opt. Solo

Stanzas 1, 3 by **Philip P. Bliss**, 1838-1876
Stanza 2 by **Barney E. Warren**, 1867-1951

Arranged by **PATTI DRENNAN**
Tune: **MY REDEEMER**
by **James McGranahan**, 1876

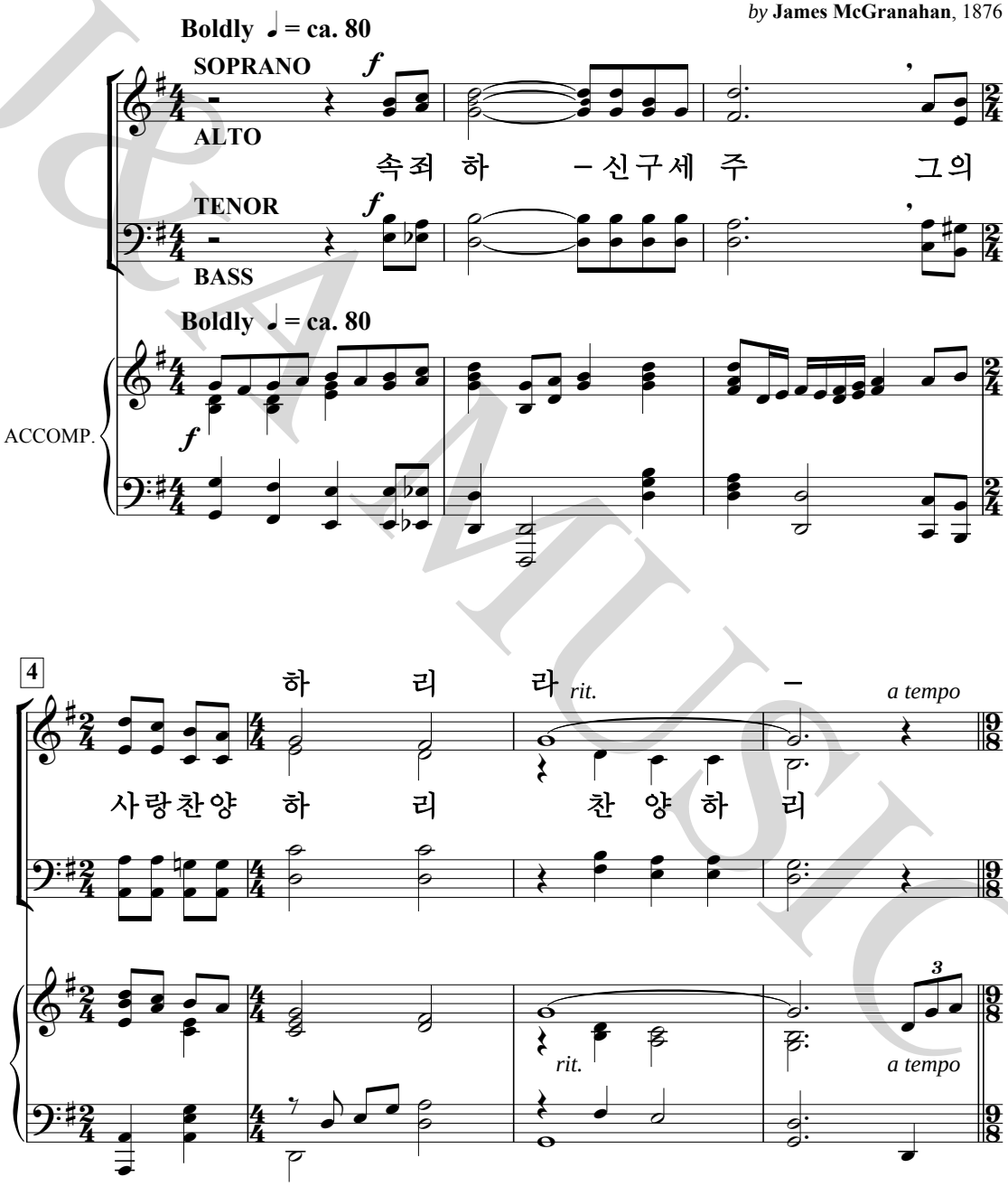

ⓒ 2017 Lorenz Publishing Company, a division of The Lorenz Corporation.
Administered by 중앙아트 J&A Music. Used by permission. All rights reserved.

8

♩ = ♩.

♩ = ♩.

12

f

속 – 죄 하 신 구 – 세 주 를 내 – 가

f

15

찬 – 송하 – 리 라 – 내 – 게 자 유 주 – 시

J&A MUSIC