17. 한량없이 크신 주님의 은혜

Wonderful Grace of Jesus

Arranged by **Larry Shackley**
Tune: **WONDERFUL GRACE**
by **Haldor Lillenas,** 1885-1959
구천 역

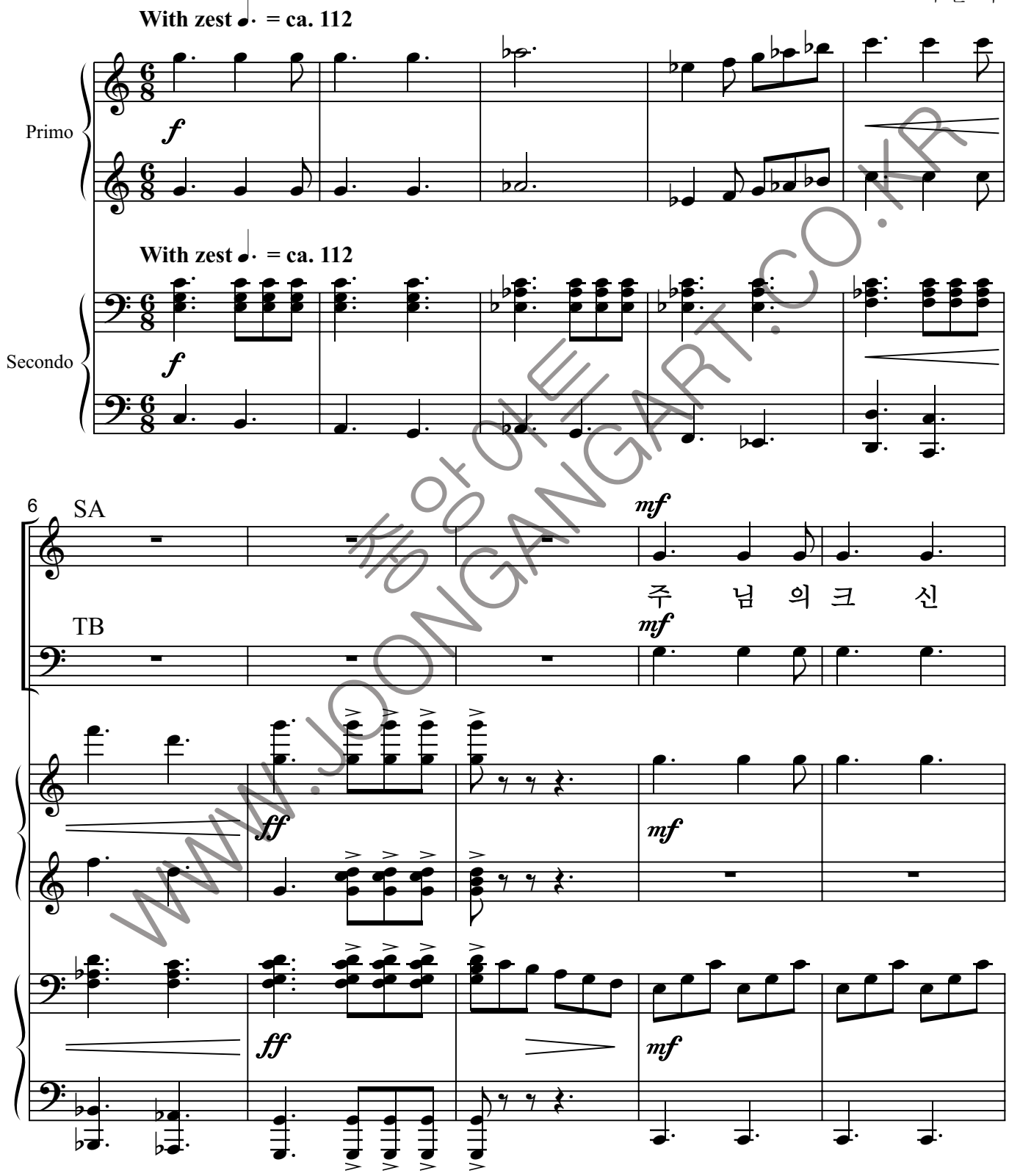

WWW.JOONGANGART.CO.KR 중앙아트

Copyright ©2012, and this edition ©2014 Lorenz Publishing Company, a division of The Lorenz Corporation.
Admin.J&A MUSIC All rights reserved.

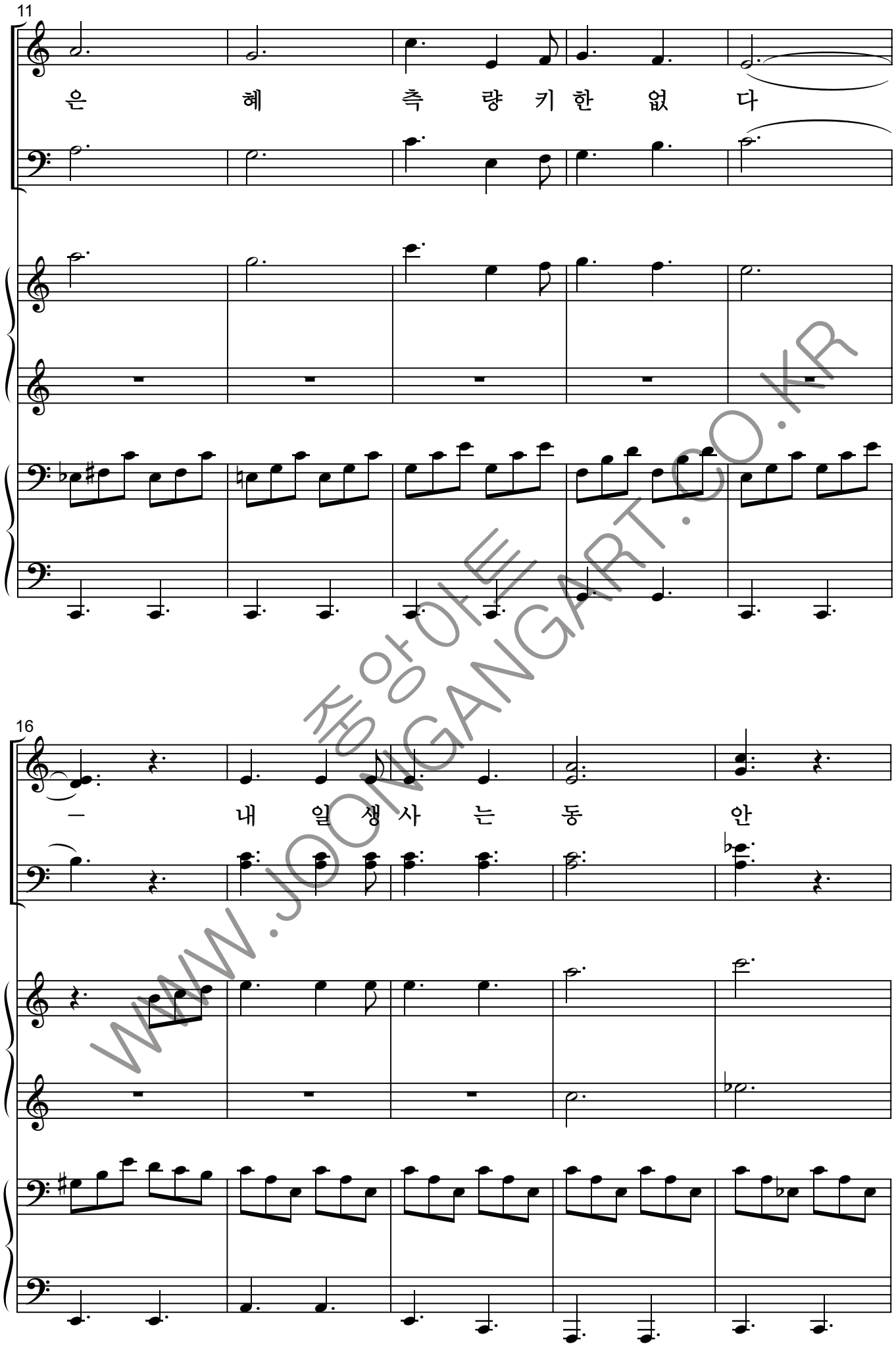

중앙아트
WWW.JOONGANGART.CO.KR