즐겁도다 이 날
On Our Way Rejoicing

Sw. Principals 8, 4
Gt. Principals 8, 4, Mixtures
Ped. Principals 16, 8, Sw. to Ped.

Lani Smith
Tune: **HERMAS**,
by Frances R. Havergal

Joyfully ♩ = ca. 104

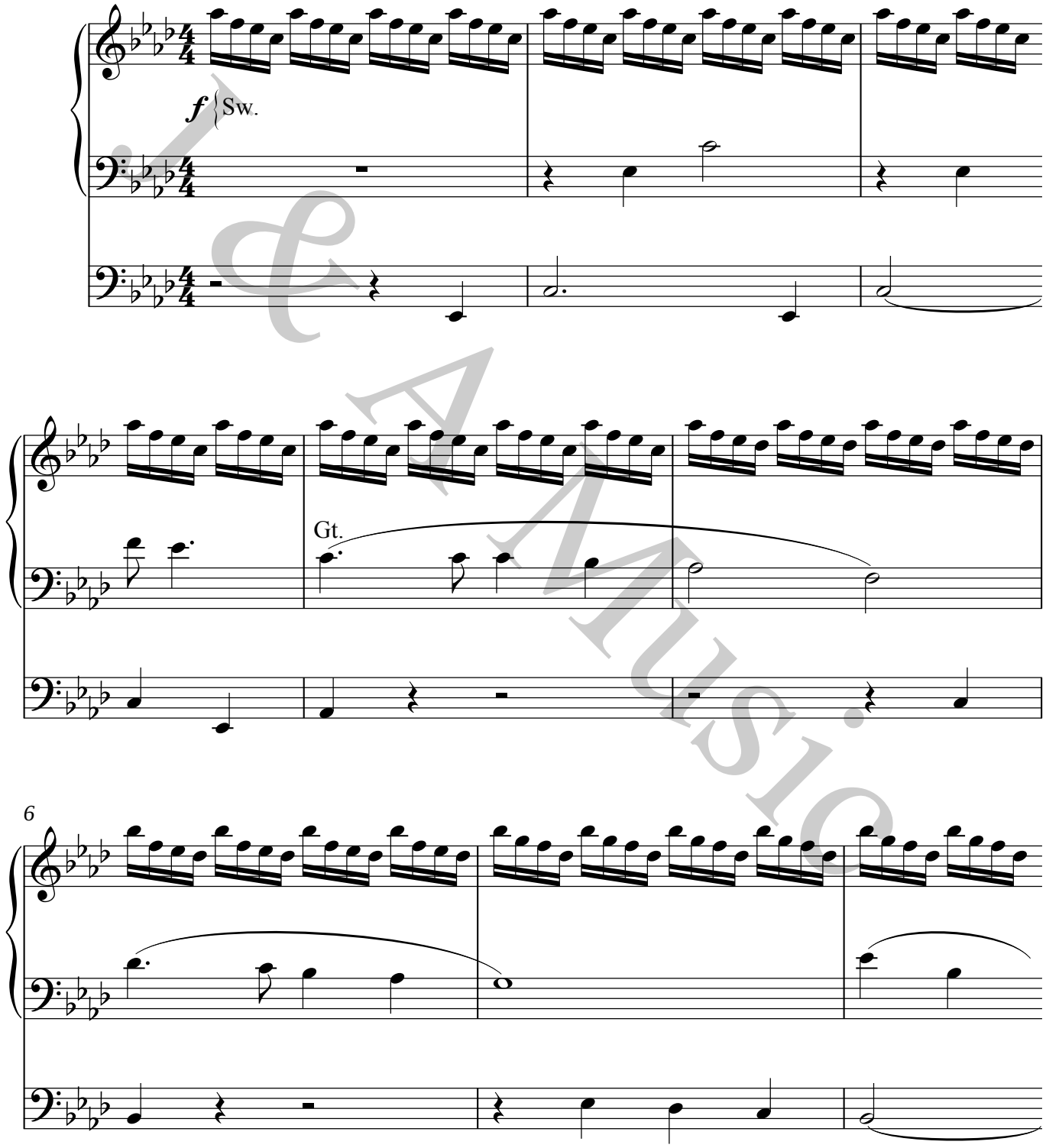

Duration: 2:30

© 1994 Lorenz Publishing Co., a division of the Lorenz Corporation.
Administrated by J&A Music. Used by permission. All rights reserved.

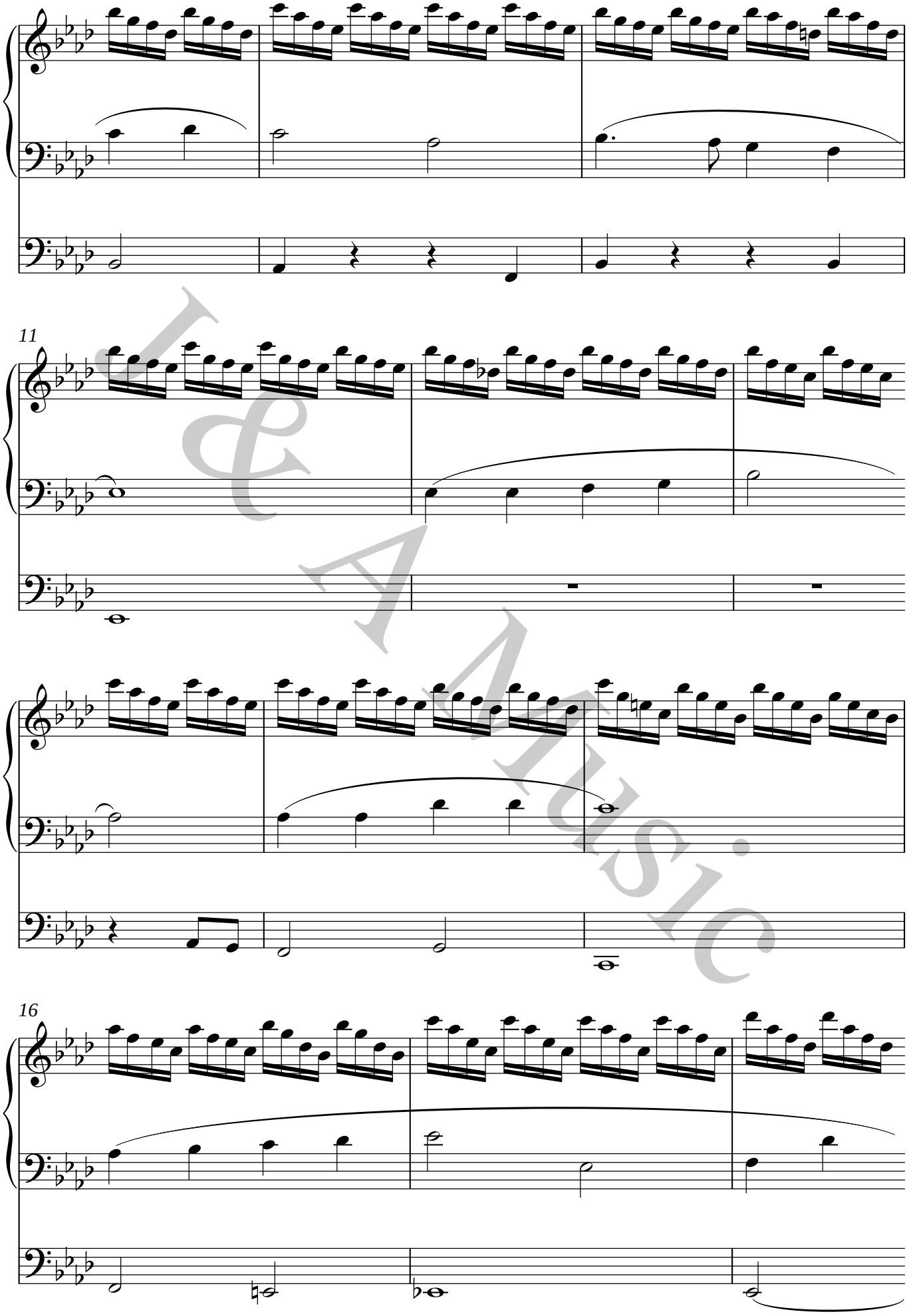

L&A Music